THE
ABERDEEN-ANGUS Journal

Vol. 13; No. 6; Oct. 19, 1931. Webster City, Iowa, U. S. A.

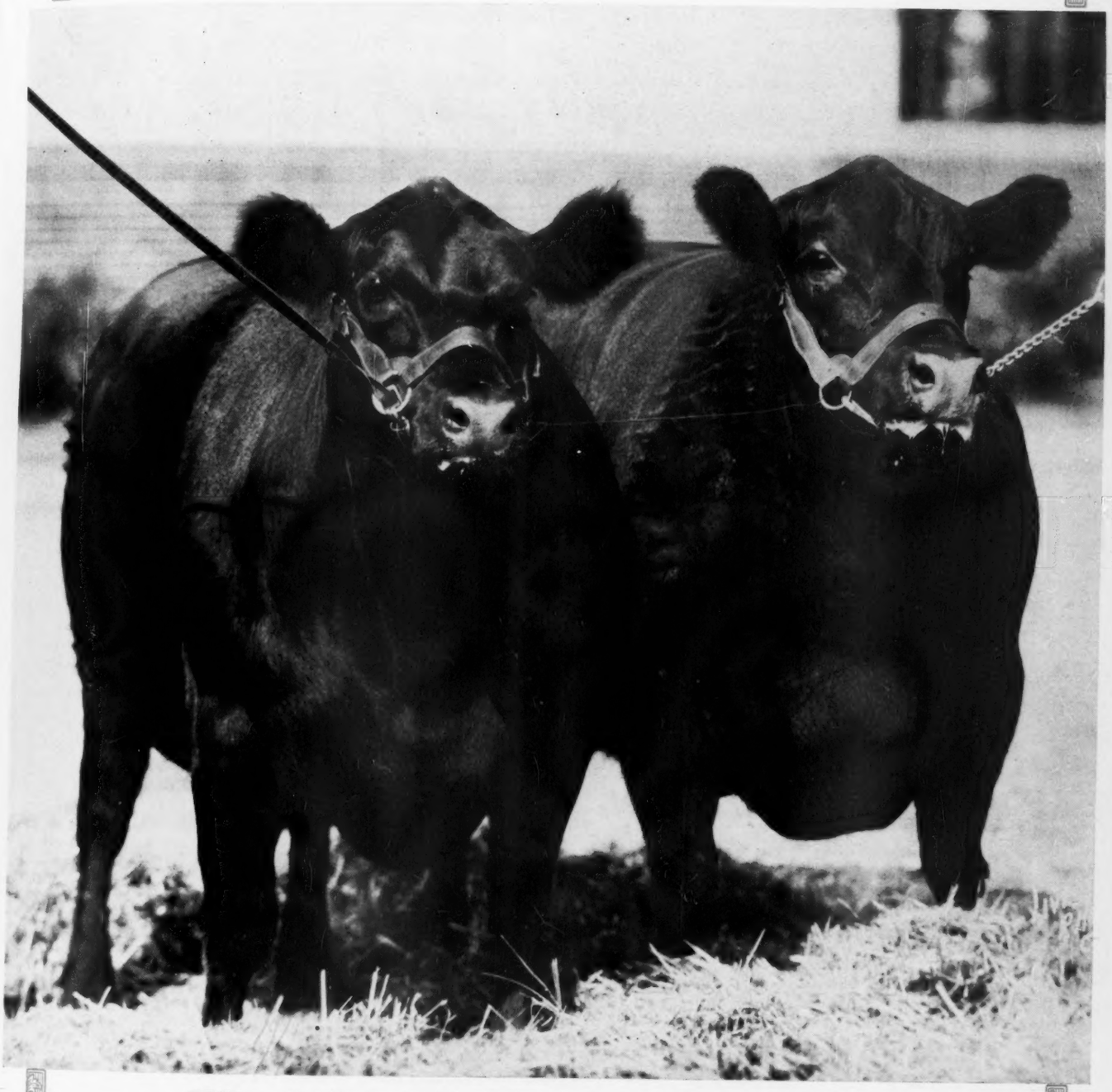

Miller & Kemp's Undefeated Pair Females—1931

1898 **Rosemere Officially Opens Her 1931 Show Season at Western Shows** 1931

At our first show of the year—the California State Fair—where we exhibited in the Fat Classes only, we won the Grand Champion carload of Aberdeen-Angus steers, and since this initial showing we have made the following record of awards at Western Shows:

54 Firsts: 12 Champs., 6 Gr. Champs., and 1 Gr. Champ. Steer over All Breeds

Our show herds for the remainder of the season will appear at the Pacific International, Portland, Oregon; American Royal, Kansas City; Chicago International; and the Great Western Live Stock Show, Los Angeles; and it will give us pleasure to have all Rosemere admirers and others inspect our exhibits.

WRITE US FOR OUR ILLUSTRATED FOLDER AND DON'T FORGET TO ASK ABOUT OUR DEPRESSION PRICES

CONGDON & BATTLES, YAKIMA, WASH.

Our International Sale Contribution

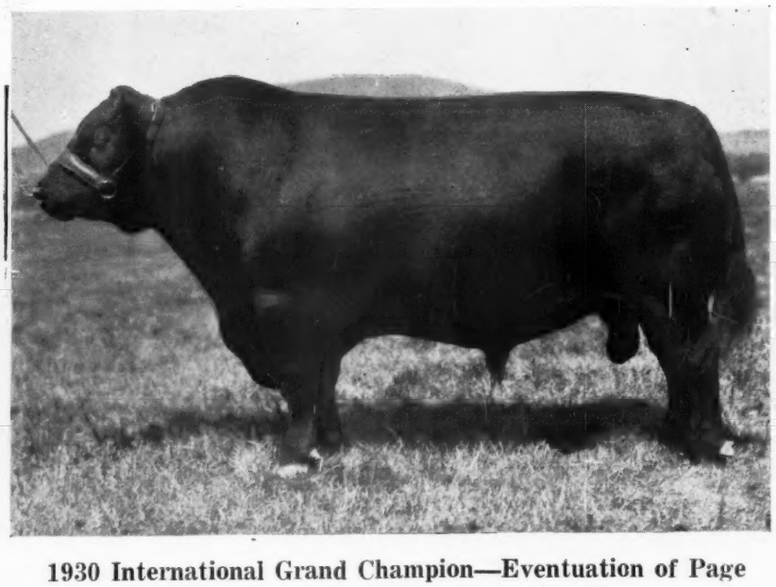

1930 International Grand Champion—Eventuation of Page Selling Four Great Heifers Bred to Him.

Envidon of Glencarnock 417423 is making history as a real sire in our herd. He sired the top selling female in the 1929 International sale, the Junior Champion and top selling bull in the 1930 Winter Sale and the top selling animal in the 1930 International sale, the sensational steer of 1930, Briarcliff Amos, and the Grand Champion female, Briarcliff Blackcap 16th, of the Eastern circuit of 1931. Two daughters of Envidon, one a Barbara and the other a Prim Pride, will be offered in the 1931 International sale both carrying the service of Eventuation of Page, International Grand Champion of 1930.

Black King of Briarcliff 385343 is making history as a sire and yet a young bull. Out of his first crop shown, a Summer Yearling bull was Junior and Grand Champion at New York State Fair, another Summer Yearling bull was Junior and Grand Champion at Eastern States. A daughter was Junior Champion at New York and at Eastern States was second prize Junior Yearling. [Two Summer Yearling sons will be offered, also two Junior Yearling daughters, one an Elba and the other a Blackcap, both carrying the service of Eventuation.]

Revelerica 378006 has been an old war horse in the breeding herd and will continue to be. An Elba August yearling bull, full brother of Briarcliff Elban, Junior Champion at the 1926 International will be offered in the International sale.

[Watch for Descriptions and Pedigrees in Later Issues]

Briarcliff Farms, (Dutchess County) Pine Plains, N. Y.

Earl Marshall 183780
"The King of all Sires"

HEADS UP!

THERE is a marked improvement in demand for Aberdeen-Angus breeding cattle as evidenced by the splendid sale average of $196.00 per head attained at the recent Hartley Stock Farm Sale at Page, North Dakota. Likewise the 3 cent spread between Aberdeen-Angus bullocks and other pure bred bullocks at the 1931 Eastern States Exposition indicates that there is ample demand for Aberdeen-Angus quality on the block. To the men who have been waiting for prices to reach the bottom before establishing a breeding herd may we suggest that you are at the point of overstaying your vacation. Let us further suggest that such men and others needing high class breeding stock make special effort to attend the auction sales listed in this paper. We have seen the cattle and they warrant your careful consideration.

REVOLUTION 100th
See him at the
WINTER SHOWS

STRATHMORE FARMS
WEBSTER CITY, IOWA
HOME OF THE "MARSHALLS" AND "REVOLUTIONS"

1st Prize Pair Calves

at Missouri State Fair
Iowa State Fair
Nebraska State Fair

Were bred, fitted and shown by us. High class young stock for sale. Inspection invited. St. Albans station is on the Rock Island, 35 miles west of St. Louis, near Highway 50 and 66; Postoffice address—Route 1—below.

Saint Albans Farms, Pacific, Missouri

WE ARE FOR THE BREED ALL THE TIME

VOL. 13. NO. 6

The ABERDEEN-ANGUS JOURNAL

Official Publication of the American Aberdeen-Angus Breeders' Association

SERVICE TO THE BREED IS OUR CONSTANT AIM

OCT. 19, 1931

"Depression" IS over!

HARTLEYS PROVE Bill Pew's "Philosophy"

The annual fall sale from the Hartley Stock Farms herd at Page, North Dakota, on Monday, October 5th, marked the turning point in the upward trend of the cycle representing the Aberdeen-Angus breeding cattle business. For once Manager Kenneth McGregor drew a splendid day, bright and cheery overhead and dry under foot, something out of the ordinary, for it usually has been wet and miserable weather.

The crops in that section of North Dakota were good this season and there has been plenty of fall moisture to hearten folks for another year. The corn did not grow to its usual height, neither did the ears develop so well as usual, however the crop generally had been garnered, most of it cut with an ordinary grain binder, and this is making wonderful forage.

As usual the sale cattle looked well and the breeding cattle showed a good season for them had just closed. Auctioneers Frank Hyland of Devil's Lake, North Dakota, and Dad Tellier of Farmington, Minnesota, did the block work in splendid style. The bidding was fast. In a comparatively short time the thirty-nine head catalogued had found new homes at an average price of $196.00 per head. When the age of the animals offered is taken into consideration and it is further learned that there were no big cows with calves at foot to help bolster up the average this will have to go down in history as one of the most successful beef cattle sales of the season. There were no wild prices—just a nice even tenure, not far from the average.

Imp. Evaxus of Ballindalloch, whose first progeny was offered in the Hartley Stock Farm Sale held at Page, North Dakota, October 5th, where the splendid average of $196.00 per head was realized for a fine group of young cattle.

Bidders were present from several states and provinces and many more were represented at the ringside. In spite of the heavy outside representation the wide awake farmers of North Dakota managed to keep the bulk of the cattle within the borders of the state. That the demand was not satisfied, became apparent soon after the close of the sale when Kenneth sold a dozen young bulls and heifers at private treaty at averages of approximately $150.00 per head. These were young things in the rough that had not been fitted at all for the sale. In fact nearly sixty head were sold before the crowd had completely dispersed. It was nearly nine o'clock in the evening before the last of the buyers had left the scene. In fact many breeders and prospective future buyers visited the pastures after the sale had closed, retiring only when darkness forced them from the fields.

If such an experience is not enough to make one take new heart and look forward to the better times for Aberdeen-Angus cattle then we don't know what we are talking about. To the Journal it seems that the new day is dawning and that the pleasure of lifting the curtain and pointing the way to new pastures has fallen to Manager McGregor through the presentation of this splendid Hartley offering which was comprised of the richest bloodlines in this country.

A careful survey of the summary is invited.

In it is hope for the future and assurance as well that there will be an ever improved market for good cattle.

Ostensibly there was a desire to secure something from the first fruits of the new imported bulls, and yet the offerings of this new blood fell within the range of all, so it was pretty well scattered.

The first bull on the selling list was Evaxus 5th of Page, a Fourth Branch Blackbird carrying Black Woodlawn and Prince of the Wassail on the dam's side. His dam being also the dam of Blackbird of Page 10th an International junior champion female. This son of the Imp. Evaxus of Ballindalloch went to Stanley R. Pierce of Creston, Illinois, at $220.00. The next bull, Revolution of Page 34th, a son of Revolution of Page 11th by the International grand champion Blackcap Revolution passed to C. E. Varco, of Sidney, Montana, at $340.00 and the third bull Evaxus 6th of Page, strong in old country bloodlines went to L. R. Kershaw, of Muskogee, Oklahoma, at $350.00 which proved to be the top for bulls.

Because of recent trends at auctions those present had been wondering all morning whether the females would find new homes at descent prices. No sooner had the female auction opened than this fear left the crowd and everyone settled down to a rapid fire bidding business which terminated in a female average of about $185.00. The first cow in was the January yearling Juana of Page, really an imported heifer out of Jaunty of Kinermony and by the old country bull Gratuitous by Boxer of Ballindalloch. She went to Briarcliff Farms, Pine Plains, New York, at $255.00. Next came the Miss Burgess July yearling Bemindful Maid of Page by Revolution of Page 11th, a sweet little thing that went to Arthur Copeland, of Churches Ferry, North Dakota, at $290.00.

Then came the climax of the sale when Highland Barbara of Ada, a richly bred Barbara show heifer of May 1930, was secured after a fast and furious battle of small bids that wound up at the $625.00 mark sending her to Wm. H. Cresap, of White Heath, Illinois. She was certainly a most desirable thing, being of the Barbara tribe and sired by Revolution Blackcap [Continued on page 9

Saga *of the* Keillor Doddies

The Jumble *of the* Jocks—*a* Real Muddle

From the Late William Watson's "Scroll Books."
By Robert C. M. Auld.

[Note: In this chapter Mr. Auld throws new light on what has been somewhat of a mystery in early history.]

William then tackles the confusion in regard to the Keillor bulls—which cannot be better alluded to than as the Jumble of the Jocks. This muddle is not to be attributed to Hugh Watson, it must be noted. According to William Watson, his father was approached by the editor of the Herd Book, who appealed to him to give him information as to the animals bred at Keillor for entry in the Volume. But Hugh proved unalterably antagonistic to the publication of the work and would give it no countenance and entirely ignored it. (Note, his last sale was held 1861, soon after which the volume of the Herd Book was published by Mr. Ravenscroft). During the years that followed, these entries, undergoing scrutiny were seen not to agree with statements appearing in Hugh Watson's sale catalogues; and when the second edition of Vol. I, was contemplated thhe matter of the Jocks concerned the editors. It was shown that Mr. Ravenscroft had inadvertently regarded Old Jock as the sire of Grey Breasted Jock, which the committee concluded from comparing the statements made in the Keillor catalogues and in Mr. Ravenscroft's notes to the first volume under the pedigrees of the two bulls, that Grey Breasted Jock was the senior and therefore the sire of Old Jock. The confusion, after all, it will be seen, was really of little account as they were related in such a way that would—and did—occur with many other entries—in the first volume, also due to the editor's unfamiliarity with the parentage of the animals he was dealing with. So William undertakes to set the sequence of the Jocks right, and his lineage of them appears in the History. Wherever the Jocks appear, however, there will be mental confusion.

As described by William, Black Jock (the third Jock mentioned in William's category as rendered in the History "was got by Jock who was the Second Jock that was got by Tarnty Jock, and out of one of the cows of the nucleus, and this Black or Third Jock was out of a sister of his own." This Third Jock, named Black Jock, appears, says the History, to have been the bull that won the first prize at Perth in 1829. He was the sire of Grey Breasted Jock (2), who was calved in 1839 and his dam was "a cow closely inbred to himself not entered in the H. B." He was shown in Ireland and never returned to Scotland. Grey Breasted Jock (2) was, we have to understand, the sire of Old Jock (1) and not the son, he being the fifth Jock of William's series. His dam was Old Favourite, known as the Grey Tailed cow at Keillor—who was likewise his sister. Old Favourite was the dam of Favourite (2), and also of Angus (45) and of Bowie's Earl Spencer 2nd (25)—to be particularly noted, calved 1850—Old Favorite was Lot 1, of the Keillor Sale of 1848 and was purchased by Alexander Bowie then. Grey Breasted Jock gained the first prize as a yearling at Dundee in 1843, not in the aged class in which Panmure stood supreme at Dundee, in 1843. Shown at Londonderry as Strathmore—not to be confused with Strathmore (5), he remained in Ireland. Nearly all the cows and heifers at the Auchtertyre sale of 1853 of Mr. Hugh Watson were by Old Jock, thus being used from 1843 until 1852. The Sixth Jock of William's list was Black Jock (3), calved in 1848, by Old Jock (1), dam Old Grannie (1). His dam is in the catalogue of that sale given as "First Prize cow in Ireland" which is contrary to the statement of his entry in the Herd Book, which was Old Grannie (1), Old Grannie not having been exhibited in Ireland.

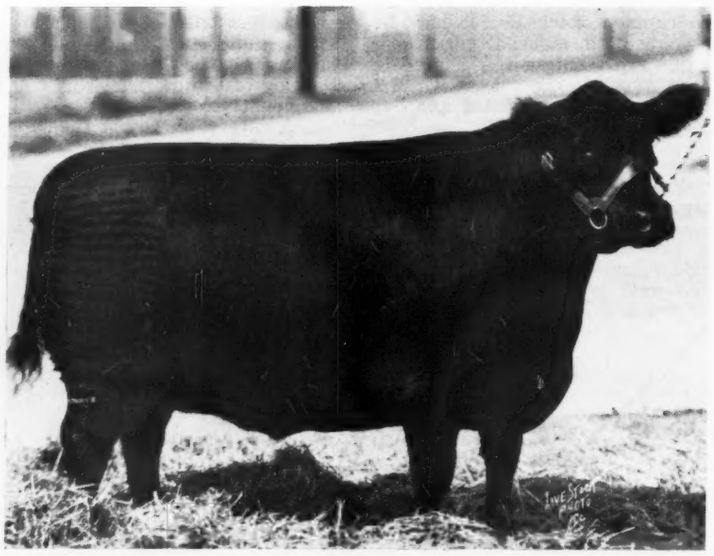

Erica Marie 9th 434227—a line bred Earl Marshall heifer, many times champion this year—included as a special attraction in the Miller & Kemp sale at Olin, Iowa, Thursday, Oct. 22d.

The Seventh Jock was Young Jock (4), calved 1849. He was by Old Jock (1), his dam not being stated in the Herd Book, though we have it on that undoubted authority, Mr. Ferguson, that he was out of Octavia (33) p. 81, History—though here it has to be pointed out that Octavia is entered in the Herd Book as also calved in 1849 (Revision)—her sire being Old Jock (1) dam Favourite (2)—which seems to need some explication. The succession then is Grey Breasted Jock; his son Old Jock, and his sons Black Jock (3), calved 1848, Young Jock (4) calved 1849, Angus (45) calved 1846, Strathmore (5) calved 1850, and Deeside (168)—according to the revised version of their sires. Sons of Grey Breasted Jock as given by Ravenscroft included Strathmore (5), calved in 1850, used in the Crathes Herd, and returned to Keillor after the Berwick Show of 1854; his dam being Old Grannie (1); Adam (39), dam Keillor Pet (669) sire of President (205) out of Princess (47) by Panmure (51), a very prolific sire at Balwyllo, and the sire of President 2nd (54) who was the sire of President 3rd (246), the "last bull used at Keillor" whose sire was Adam (39) and dam Princess (47) by Panmure (51), bred by Mr. Ruxton, Farnell, one of the stocks from which the original "ten" of Tarnty Muir was composed. It must be admitted that here the Panmure blood was of as much importance as that of Keillor. But, in addition, President 2nd the sire of President 3rd (246), was out of Isabella of Balwyllo (423) by Earl o' Buchan, also used in the Ardovie herd, in which Princess by Panmure, etc., was raised. President 3rd, calved in 1856 went to Keillor after the Powis sale of 1859.

Old Windsor (115) calved in 1844 entered as by Black Jock was not by that bull but by Old Jock (1) and out of Old Grannie (1). He was the sire of Strathmore of Fintray (317) bred by the late James Walker, Wester Fintray, son of Robert, of earlier fame—who was the sire of Mary of Wester Fintray (21)—first prize cow at Aberdeen, 1847—the dam of Nightingale (262) a cow of ubiquitous preeminence. Mary of Wester Fintray, note, was sold to William McCombie, at a Wester Fintray sale. (The dispersion sale catalogue of which I possess a manuscript copy), and Mary was purchased at Tillyfour 1850 sale by Sir Alexander Burnett of Crathes, where Nightingale was calved in 1853.

This was the sale at which Sir John Macpherson Grant bought Victor 2nd (47) and Matchless, whose dam was bred by Mr. Williamson, St. John's Wells, Fyvie, thus founding his herd.

Deeside (168), (by H. B.) Grey Breasted Jock, dam Beauty of Buchan (5) note, his dam leaving himself no recorded produce in the H. B. Beauty of Buchan as noted was the dam of Empress Eugenie (594) calved 1856, by Emperor (128). (See below).

The foregoing notes on these Keillor Jocks and others some of which might also have been grouped under that comprehensive designation, will be found useful. The principal significance, however of the above excursus will be found in the fact of the wonderful ramification of blood, connecting Keillor, Crathes, Porthlethen, Wester Fintray, Tillyfour and Ballindalloch, as well as of Ardovie and Panmure—all, it will be seen, contemporary herds combining the Buchan humlies with the Keillor doddies in a most intimate manner. I do not think this has ever been demonstrated before and so it is well worth studying. [To be Continued

Kansas Free Fair

Battle *between* Hollinger *and* St. Albans

Topeka entertained great crowds at her Seventeenth Annual Free fair and those crowds were treated to a real Aberdeen-Angus feast. Jas. B. Hollinger was there with his winning herd to defend state honors. St. Albans Farm, of Pacific, Missouri, took a hand also. These two herds which have campaigned the central states this season were in excellent form and presented a splendid Doddie spectacle. Judge A. M. Paterson, of Kansas City, hung the ribbons.

Hollinger presented a very formidable line which was penetrated but once in the championship contests and that when the beautiful little St. Albans heifer Miss St. Albans 2d scored for the junior ticket. These two herds contain some of the most outstanding show yard winners of the season, animals that will make things hot at the big winter shows, if we are allowed to offer suggestions.

Hollinger not only was successful in the breeding classes but he also won the steer championship as well. Here are the placings:

Exhibitors: J. B. Hollinger, Chapman, Kans.; St. Albans Farms, Pacific, Mo.; Ralph Poland, Chapman, Kans.; Ralph Hedstrom, Burdick, Kans.; Marshall Pontius, Eskridge, Kans.; B. N. Cooper & Sons; Carbondale, Kans.; Sundgren Bros., Falun, Kans.

Judge: A. M. Paterson, Kansas City, Mo.

BULLS:

Bulls calved before June 30, 1928: 1—Pride Irenmere of Wheatland, Hollinger; 2—Eglaman 4th, St. Albans.

Bulls calved July 1, 1928 to June 30, 1929: None shown.

Bulls calved July 1 to Dec. 31, 1929: 1—Peer of St. Albans, St. Albans; 2—Wheatland Kerrera 3d, Hollinger.

Bulls calved Jan. 1 to Apr. 30, 1930: 1—Black Marshall of St. Albans, St. Albans.

Bulls calved from May 1, to Aug. 31, 1930: 1—Revemere of Wheatland, Hollinger; 2—Blandford of St. Albans, St. Albans; 3—Bard of St. Albans, St. Albans; 4—Eileenmere of St. Albans, St. Albans.

Bulls calved after Sept. 1, 1930: 1—Revolution 7th of Wheatland, Hollinger; 2—Erica of St. Albans, St. Albans; 3—Revolution 8th of Wheatland, Hollinger; 4—Elburn of St. Albans, St. Albans.

Three bulls: 1—Hollinger; 2—St. Albans; 3—St. Albans.

Two bulls: 1—Hollinger; 2—St. Albans.

Senior champion bull: Pride Irenmere of Wheatland, Hollinger.

Junior champion bull: Revemere of Wheatland, Hollinger.

Grand champion bull: Revemere of Wheatland, Hollinger.

COWS:

Cows calved before June 30, 1928: 1—Blackbird Progress 2d, St. Albans; 2—Pride E. 93d, St. Albans.

Cows calved July 1, 1928 to June 30, 1929: 1—Edwina of Wheatland, Hollinger; 2—Barbara McHenry 7th, St. Albans.

Cows calved July 1 to Dec. 31, 1929: 1—Queenmere of Wheatland, Hollinger; 2—Evergreen Lady T. 2d, St. Albans.

Heifers calved Jan. 1 to Apr. 30, 1930: 1—Wheatland Bird Queen 6th, Hollinger; 2—Pride 3d of St. Albans, St. Albans.

Heifers calved May 1 to Aug. 31, 1930: 1—Blackcap of Wheatland, Hollinger.

Heifers calved after Sept. 1, 1930: 1—Miss St. Albans 2d, St. Albans; 2—Princess Irenmere, Hollinger, Hollinger; 3—Chimera of Wheatland, Hollinger; 4—Pride 12th of St. Albans, St. Albans.

Two females: 1—Hollinger; 2—St. Albans; 3—Hollinger.

Senior champion female: Edwina of Wheatland, Hollinger.

Junior champion female: Miss St. Albans 2d, St. Albans.

Grand champion female: Edwina of Wheatland, Hollinger.

Get of sire: 1—Hollinger; 2—St. Albans; 3—Hollinger.

Graded herd: 1—Hollinger; 2—St. Albans.

Pair of yearlings: 1—Hollinger; 2—St. Albans.

Pair of calves: 1—St. Albans; 2—Hollinger; 3—Hollinger.

STEERS:

Steer calved Jan. 1 to Apr. 30, 1930: 1—Brome Ridge Dodd, Ralph Hedstrom; 2—Pride of Poland, Ralph Poland.

Steers calved May 1 to Sept. 30, 1930: 1—Doublemere, Hollinger; 2—Doublemere 2d, Hollinger; 3—Johnny Boy, Marshall Pontius.

Steers calved after Oct. 1, 1930: 1—Burgessmere, Hollinger; 2—M. C. Adams of St. Albans, St. Albans; 3—Rawlins Boy, Cooper & Sons.

Champion steer: Doublemere, Hollinger.

Three steers: 1—Hollinger; 2—Sundgren Bros.

The Western Fair

London, Ontario, September 14 to 19

This old time Canadian fair established in 1868 gave its visitors this year a fine exhibition of live stock, especially is this true in the Aberdeen-Angus section where there were entries from six different herds.

The bull show was exeptionally good, the Edwards Brothers, of Watford, placing their many times champion three year old bull at the head of the aged bull class and later leading him to the senior championship. In the bull finals J. A. McAllister, of Guleph, carried away the grand championship ticket with his Junior champion, George of Aberlour.

The female show brought forward a wonderful string of entries in which Mr. McAllister took all the firsts and championships save the first prize ribbon in the two year old class which went to Fraleigh's heifer, Miss Molly B. 2d. The aged cow Lucy of Aberlour 3d won the grand championship over the junior champion, Georgina of Aberlour 6th.

All in all this is reported to have been one of the very attractive sessions of the show season in which much new interest was displayed about the Aberdeen-Angus ringside. Superintendent Sidney Smith, of Scripps Farms, Orion, Michigan, did the judging. Following is a complete list of the placings:

Exhibitors: F. G. Todd, Lucknow; Edwards Bros., Watford; J. A. McAllister, Guelph; J. D. Patterson, Richmond Hill; Howard Fraleigh, Forest; R. McEwen & Sons, London.

Judge: Sidney Smith, Scripps Farms, Orion, Mich.

BULLS:

Bull, three years old and upwards: 1—Blackbird Bandolier of Page, Edwards Bros.; 2—Northland Blackcap Bard, McAllister; 3—Ethric of Nisbethill, Patterson.

Bull two years old and under 3: 1—Blackmere of Anoka, Todd.

Bull, junior yearling: 1—George of Aberlour 2d, McAllister; 2—Erie Bandolier of Anoka, Edwards Bros.

Bull calf, senior: 1—Prideman of St. Helen's, Todd; 2—Heathercon of Don Head, Patterson; 3—Blackcapmere F. 8th, Fraleigh; 4—Prince Pastha of Don Head, Patterson; 5—Blackcap of Alloway 8th, McEwen.

Bull calf, junior: 1—Bandolier of Anoka, Edwards Bros.; 2—Justice Lad, Fraleigh; 3—Blackcap of Alloway 9th, McEwen; 4—Monarch of St. Helen's 5th, Todd.

Senior champion bull: Blackbird Bandolier of Page, Edwards Bros.

Junior champion bull: George of Aberlour, McAllister.

Grand champion bull: George of Aberlour, McAllister.

COWS:

Cow three years old and upwards: 1—Lucy of Aberlour 3d, McAllister; 2—Evening Erica 4th, Edwards Bros.; 3—Pridebank of Advie, Patterson; 4—Georgina of Aberlour 5th, McAllister.

Heifer two years old: 1—Miss Molly B. 2d, Fraleigh; 2—Rosebud of Aberlour, McAllister; 3—Blackbird Blossom of Page 7th, Edwards Bros.; 4—Alloway Mona, McEwen.

Heifer Senior yearling: 1—Rosebud of Aberlour 2d, McAllister; 2—Miss Molly B. 2d, Fraleigh; 3—Barbara McHenry, Edwards Bros.; 4—Pride T. of St. Helen's 7th, Todd.

Heifer senior yearling: 1—Rosebud of Aberlour 6th, McAllister; 2—Favorite of Aberlour 6th, McAllister; 3—Erica of Northland 2d, Edwards Bros.; 4—Pride of F. F. 2d, Fraleigh.

Heifer calf, senior: 1—Lucy of Aberlour 4th, McAllister; 2—Sunflower of Aberlour, Edwards Bros.; 3—Barnard Rose of Anoka, Edwards Bros.; 4—Favorite of Aberlour 7th, McAllister.

Heifer calf, junior: 1—Mayflower of St. Helen's 7th, Todd; 2—Blackbird of Anoka, Edwards Bros.; 3—Lucy of Aberlour 5th, McAllister; 4—Heather Bloom F. 4th, Fraleigh; 5—Price of F. F. 2d, Fraleigh.

Senior champion female: Lucy of Aberlour 3d, McAllister.

Junior champion female: Georgina of Aberlour 5th, McAllister.

Grand champion female: Lucy of Aberlour 3d, McAllister.

Aged herd: 1—McAllister; 2—Edwards Bros.

Young herd: 1—McAllister; 2—Edwards Bros.; 3—Todd; 4—Fraleigh.

Herd, four calves: 1—Edwards Bros.; 2—Todd; 3—McAllister; 4—Fraleigh.

Perrin Purchases Four Head.

W. L. Gelbach & Son, Potosi, Wisconsin, report the recent sale of four head of Aberdeen-Angus breeding cattle to Virgil Perrin located at the same place.

Has 100% Recording Record.

Ed. Dahlgren & Son, Hector, Minnesota, write: "We have recorded all our pure bred calves during the past two years so we think we are doing our part in upholding the banner for the doddies. We have had a very good demand for Aberdeen-Angus cattle during the past year."

Mr. Bancroft Makes Additions.

C. F. Bancroft, Wakefield, New Hampshire, made his initial exhibit of Aberdeen-Angus cattle at the recent Eastern States Exposition. He exhibited one group of five steers in the breeders section of the fat cattle department of the show. He also exhibited a few young cattle in the breeding section. While at the Exposition he made several purchases of additional breeding cattle. He secured the first prize three year old cow from Henry Schmuecker & Sons, Blairstown, Iowa, three head of yearling heifers from Briarcliff Farms, Pine Plains, New York, and sixteen cows with calf at side or due to calve from G. Carlton Fancher, New Canaan, Connecticut.

Bateman Herd to Major Rafferty.

F. L. Bateman, Barrington, Illinois, who established a herd of Aberdeen-Angus cattle about five years ago had the misfortune to loose his large beef cattle barn and all his hay and grain crops by fire during August. This made it necessary to dispose of his herd of about sixty head of Aberdeen-Angus breeding cattle. The entire herd was purchased by Major Rafferty, owner of Green Acres Farm at Morocco, Indiana. The cattle were shipped to their new home about October 1st. Mr. Bateman does not expect to give up the breeding of Aberdeen-Angus cattle, but plans to establish a new herd as soon as he can replace his buildings or secure another farm that is suitable for beef production.

The Aberdeen-Angus Journal

Official Publication for the American Aberdeen-Angus Breeders' Association.

For the breed all the time. Service to the breed is our constant aim.

FRED HAHNE, Editor and Publisher.

Entered as Second-class matter October 25, 1919, at the Post Office at Webster City, Iowa, under act of March 3, 1897.

Officers of the American Aberdeen-Angus Breeders' Association

OAKLEIGH THORNE, Pine Plains, New York.....President
J. F. McKENNY, King City, Missouri.....Vice-President
W. H. TOMHAVE, 1 Dexter Park Avenue, Chicago, Illinois.....Secretary
D. H. McGILVRAY, 69 West Washington Street, Chicago, Illinois.....Treasurer

Executive Committee

H. L. Hartley, S. C. Fullerton, E. T. Davis.

Board of Directors:

H. L. Hartley, Duluth, Minn.
A. C. Johnson, Chicago, Ill.
Johnson Workman, Paradise, Kan.
J. F. McKenny, King City, Mo.
Judge S. C. Fullerton, Miami, Okla.
H. A. Thompson, Cortland, Ind.
Phillip R. Park, Buffalo, N. Y.
E. T. Davis, Iowa City, Iowa.
Victor Hoffman, Queen City, Mo.
Hobart Ames, Grand Junction, Tenn.
J. V. Arney, Des Moines, Iowa.
Otto V. Battles, Yakima, Wash.
J. Garrett Tolan, Farmingdale, Ill.
W. H. Cooper, Hedrick, Iowa.
Oakleigh Thorne, Pine Plains, N. Y.

Subscription price to all points in United States, $1.00 per year; Canada, $1.25 per year; all other foreign points $1.50 per year.

Notice—Please address all correspondence and remittances to the Aberdeen-Angus Journal, Webster City, Iowa, and not to individuals as they are many times away from the office several days at a time and your letter may wait a long while for an answer.

If you wish to change your Post Office address be sure to give the old as well as the new.

PUBLICATION DATES:

Oct. 19; Nov. 2, 16, 30; Dec. 14, 28. 1932—Jan. 11, 25; Feb. 8, 22; March 7, 21; April 4, 18; May 2, 16, 30; June 13, 27; July 11, 25; Aug. 8, 22.

WEBSTER CITY, IOWA, U. S. A., OCTOBER 19, 1931.

BIBLE VERSE:

The works of the Lord are great, sought out of all them that have pleasure therein. His work is honourable and glorious; and his righteousness endureth for ever. Psalms 111: 2, 3.

The Pull of Advertising

One never knows when he prepares an advertisement just where it will land nor whether it will attract after making the landing. Usually it has been the custom of the Journal to say in its sale advertising that a few catalogs would be available at this office for those who choose to ask for them here. As a result no sale has ever passed without requests for catalogs being entered at this office. That Journal advertising is read far and wide and that it attracts is evidenced by a letter just at hand from A. W. Newlin of the Daily States Office, New Orleans, which reads: "Although a complete stranger to me, I cannot let this opportunity go without writing you that I think this page advertisement (Francis Martin's advertisement for the Harlan sale to be held October 20th) is one of the cleverest I have ever seen. * * * I was greatly impressed with the attractiveness and effectiveness of this advertisement. I dare say it gets results." From the number of requests for catalogs that have been received we are of the opinion that Mr. Newlin was not the only person attracted.

The Journal wishes to express its appreciation to Mr. Newlin and at the same time take this opportunity to emphasize the importance of spending time in the proper writing of advertising and the use of the proper amount of space in which to attractively present your cattle to prospective buyers.

Thirteen Million Short

Those who are trying to bolster the price of corn and put it on a 60 cent level will find more cause for rejoicing in the announcement that the department at Washington, D. C., has reduced its September 1st estimate of 2,715,357,000 bushels to 2,702,752,000 bushels for October 10th. This shortage over former estimates will have more effect on the price of corn than all the legislation these gentlemen will be able to concoct, notwithstanding the fact that the Journal would like to see all crops come back to a profitable production basis. The estimate is still some 600,000,000 bushels in excess of last year's crop, no small amount of which is still in cribs throughout the country. There is not going to be any great rush of cattle and hogs into the feedlots this fall with an unsettled corn price pending. Of course some of it will have to be fed but it looks like the carryover would have its influence on prices for even another year. Personally the Journal is of the opinion that there will be plenty of cheap grain to finish any cattle or hogs that may be put on feed this fall.

Turning The Sod

The desire to produce even more cheap corn is apparent as one drives along thousands of miles of highway each of these fall months. Everywhere perfectly good blue grass pastures are being turned bottom side up. What for you ask? The answer is that the particular farmer wants to grow more cheap corn, presumably to help the stock grower put his cattle and hogs on the market at a better profit. Just why any sane farmer would these days turn good pasture lands in favor of crops is a problem we have been unable to solve. Perhaps the banker could throw a bit of light on the subject. Could it be that the banker wants this farmer to grow a crop that can be treated as a cash crop for quick liquidation at any old price rather than finance this farmer so he can cash his crop more advantageously through cattle and hogs?

Prosperity in the past was based upon confidence and the ability of the borrower and his integrity. Until loans are again placed on that basis conditions in banking circles are pretty apt to remain as they are. Unless money can be made to work it is of little more value than the common stones on the hills. The man with the ability to do things should be given an opportunity rather than be treated as some of our best citizens are being treated—disheartened and broken in spirit.

Anything Else?

While scanning the October tenth issue of the Chicago Journal of Commerce this item caused us to pause and wonder, as perhaps other cattle breeders will do when they have read it: "Washington, October 9th: Modification of the United States embargo on Argentine meat was asked today in a resolution adopted by the Pan-American Commercial conference." All this country needs now to complete the scheme for the anhilation of the farmer and stock grower is to admit cheap grass grown foreign meat. The Journal sincerely hopes that no consideration will be given any suggestion made that would even hint at such action upon the part of our department of agriculture. Can we afford to let down the bars to foreign trade and take the chance of introducing that dread disease—Foot and Mouth? Older breeders will remember what happened a few years ago when that disease gained a foothold in this country. Complete destruction of many of America's best herds resulted.

It behooves the meat making industry to place someone on guard who will not let anything of this nature get by without giving the producers an opportunity for a hearing. Take away the opportunity to convert crops into a dividend paying institution through conversion into meat and it will not be a long jump back to government ownership for this land. Better be just a little careful.

Depression Over!

Looks like Bill Pew's statement appearing in the last issue of the Aberdeen-Angus Journal was about right when he said "The depression in Beef Cattle is Over." Mr. Pew based his assumption upon the actual sales record made by the 4-H Club and other steers at the 1931 Eastern States Exposition at Springfield, Mass., where 21 Dutchess county Aberdeen-Angus calves sold at 21¼ cents per pound. At this same show the Aberdeen-Angus calves sold at an average of 20.57 cents per pound while their nearest competitor breed sold at 17.28 cents per pound. Pointing clearly to the conclusion that a new day has dawned in Aberdeen-Angus circles.

The Hartley auction at Page, North Dakota, last week where 39 head of Aberdeen-Angus breeding cattle averaging less than eighteen months of age sold at the splendid average price of $196.00 per head is but another indication of the rapid advance being made by the Aberdeen-Angus breed. No longer do folks beyond the corn belt take stock in the detrimental rumors concerning Aberdeen-Angus cattle, many of which are still afloat. In these days when it pays to look after the coppers and the nickles in any business, farmers and beef cattle producers cannot get away from the extra premium market buyers are willing to pay for well finished Aberdeen-Angus bullocks when they come to market. The only way for men with grade herds to share in this extra money is to use good pure bred, well made Aberdeen-Angus bulls on their grade herds, retaining always the best end of the females for replacement.

That almost dependable premium is clean profit as compared with other breeds and grades. Permit us to make reference to the many splendid public auction sales that are listed to take place yet this fall and early winter. Better bulls [Continued on page 8

More Strength Shown

Ash Gulch Stock Ranch Sale Good

It is the custom of I. L. Jones, of Raymond, South Dakota, to hold annually a fall sale in which he offers his surplus cattle to his neighbors and breeders from a distance. The event held at the ranch some ten miles north of Raymond, on Wednesday, September 30th, was the most successful in years. The appended complete list will convince the most skeptical that there is an ever growing demand for the Bonnie Blacks in South Dakota.

Mr. Jones it will be remembered was the first rancher in the northwest to purchase a son of old Earl Marshall that afterwards earned the International grand championship. This was Bar Marshall whose bloodlines permeate the Ash Gulch cattle. Mr. Jones is a good cattle man and never fails to present his offerings in good form. Breeders and farmers in South Dakota have learned to know him and his cattle and as usual, this time they did not allow a single animal to leave the state.

While the prices were not high, they were very satisfactory to Mr. Jones, and were in fact very good when compared with the prices being paid for other breeds. The Journal is more than pleased to report this good sale in detail and wishes at this time to invite every lover of Aberdeen-Angus cattle in this country to send along all the news he possibly can at all times.

BULLS:

Quinetta's Blue Boy 442858, calved Apr. 23, 1930. Sire, Ever B. 2d 428144. Henry F. Schinkel, Webster, S. D. ..... $ 135.00
Eric Epic of Ash 442860, calved Apr. 24, 1930. Sire, Ever B. 2d 428144. Gust Immie, Raymnd, S. D. 110.00
Enchantress Edgar J. 441607, calved Apr. 3, 1930. Sire, Blackcap Brunas 243080. H. C. Strub, Manchester, S. D. 85.00
Quiet Ever B. 443349, calved May 24, 1930. Sire, Ever B. 2d 428144. H. Cady, Millette, S. D. 130.00
Marshall's Pride Boy 443357, calved June 20, 1930. Sire, Queen's Marshall 5th 421-046. Clarence White, Clark, S. D. 100.00
Extra Quality 447875, calved Sept. 15, 1930. Sire, Blackcap Brunas 243080. Henry Hilmer, Andover, S. D. 110.00
Choice Quality 447876, calved Sept. 16, 1930. Sire, Blackcap Brunas 243080. Frank Deslawrier, Raymond, S. D. 110.00
Early Boy 3d 423665, calved June 26, 1928. Sire, Blackcap Brunas 243080. F. C. Elsing, Mansfield, S. D. 110.00
Marjorie's Laddy 430798, calved Feb. 5, 1929. Sire, Bully Boy 6th 413271. John Fox, Wessington Springs, S. D. 110.00

COWS:

Queen Lois 385488, calved June 1, 1924. Sire, Quinten Marshall 353139. John Porter, Jr., Leola, S. D. 140.00
Queenie Marshall 2d 385490, calved June 30, 1924. Sire, Bar Marshall 229185. Emil Peterson, Webster, S. D. 100.00
Prudy Marshall 393820, calved Aug. 18, 1925. Sire, Bar Marshall 229185. Mrs. Albert Deethardt, Raymond, S. D. 100.00
Queen Zaza 378501, calved Jan. 18, 1924. Sire, Blackcap Brunas 243080. Henry Obermier, Crocker, S. D. 100.00
Pretty Missie 388267, calved Oct. 1, 1924. Sire, Blackcap Brunas 243080. Henry Obermier, Crocker, S. D. 100.00
Queen of Sheba 4th 324204, calved Feb. 11, 1920. Sire, Blackcap Brunas 243080. John Granger, Clear Lake, S. D. 85.00
Ever Erica 8th 441603, calved Mar. 15, 1930. Sire, Blackcap Brunas 243080. Gust Immie, Raymond, S. D. 65.00
Queen's Quality J. 434283, calved June 30, 1929. Sire, Blackcap Brunas 243080. Albert Deethardt, Raymond, S. D. 105.00
Pretty Missie's Lady 440427, calved Jan. 29, 1930. Sire, Queen's Marshall 5th 421-046. Fred Felstehausen, Crocker, S. D. 80.00
Quailie's Queen 434277, calved June 2, 1929. Sire, Bully Boy 6th 413271. Gust Immie, Raymond, S. D. 70.00
Pretty Pattern 447880, calved Dec. 2, 1930. Sire, Ever B. 2d 428144. Fred Felstehausen, Crocker, S. D. 80.00
Queen Mother's Quality 447879, calved Oct. 2, 1930. Sire, Ever B. 2d 428144. Earl Haigh, Cavour, S. D. 60.00
Quality Queen B. 4th 443360, calved Aug. 15, 1930. Sire, Ever B. 2d 428144. Joseph Austin, Garden City, S. D. 50.00
Evelyn J. 2d 447877, calved Sept. 19, 1930. Sire, Ever B. 2d 428144. Joseph Austin, Garden City, S. D. 50.00

—o—

Mr. Barry Sells Four.

Koss Barry, Meridian, Texas, recently sold four head of Aberdeen-Angus breeding cattle to H. E. Starr, of Stephensville, Texas.

—o—

Caughey Buys Four Head.

Isenbarger Bros., Battle Creek, Iowa, write that they recently sold five head of Aberdeen-Angus breeding cattle to S. A. Caughey, of Battle Creek, Iowa.

—o—

Mr. Marshall Buys More Cattle.

Dr. C. H. Cunningham, of Brookhaven Farms, at Loogootee, Indiana, writes that he recently sold thirty-six head of Aberdeen-Angus breeding cattle to Henry Marshall, LaFayette, Indiana.

—o—

George Clark Sells Half Dozen.

George G. Clark, Worthing, South Dakota, has sold three head of Aberdeen-Angus breeding cattle to Al. Joe Miller, at Lennox, South Dakota, also three head to Howard W. Sawyer, at Howard, South Dakota.

—o—

New Head for Arkansas.

E. Dalton, Pocahontas, Arkansas, recently sold six head of Aberdeen-Angus breeding cattle to Charles W. & I. N. Barnett, Batesville, Arkansas. These cattle are to be used as a foundation for a new purebred herd.

—o—

New Herd for Virginia.

A. F. Buchanan, Glade Springs, Virginia, reports the recent sale of sixteen head of Aberdeen-Angus breeding cattle to Hugh E. Willis, at Wilderness, Virginia. Mr. Willis will use these cattle as the foundation for a purebred herd which he is establishing.

—o—

Ehlers Start Another New Herd.

Stanley R. Pierce, Creston, Illinois, recently sold twelve head of Aberdeen-Angus cows and a two year old bull to Ehlers Bros., Lamoille, Illinois. These cattle will be used as a nucleus for a purebred herd, which this firm is establishing on one of their farms.

—o—

Everything Good in Kentucky.

M. T. Minor, Danville, Kentucky, writes, "We have a very good crop of everything this year. Cattle are doing very well. Some of our recent sales included six heifers to A. T. & J. I. Sanders, Lancaster, Kentucky, and five young bulls to several parties in Tennessee."

—o—

Sells State Contest Winners.

C. C. Chadima & Sons, Fairfax, Iowa, writes: "We sold a load of good Aberdeen-Angus on September 7th to T. M. Sinclair & Co., of Cedar Rapids. The load consisted of seventeen steers and five heifers. They brought $9.75 straight. These yearlings made a dressing percentage of 63.9%. These calves were third in the State Production and Feeding Contest.

Newcomer Bros., Sell Five.

Newcomer Bros., Mt. Morris, Illinois, report the recent sale of five head of Aberdeen-Angus breeding cattle to Fred Geiser of Durand, Illinois.

—o—

The International.

Manager B. H. Heide, advises that the Aberdeen-Angus entries have already began to come in for the coming International Exposition which will be held at the U. S. Yards, Chicago, November 28th to December 5th, 1931. Looks like there will be an exceptionally strong showing this year. Those who plan a winter trip or vacation surely ought to include a visit to the International.

—o—

A Pleasant Afternoon.

It was a pleasant Tuesday afternoon not so long since that we pulled into the yard on the Griesse homestead near Rock Rapids, Iowa, there to find the show herd enjoying a rest from circuit work. The Griesse Bros., have a very choice collection of breeding cows and heifers, about twenty or such a matter. These females are being mated to their good thick Barbaloution herd bull. There were some very choice calves with these cows. Over in the feed lot was a carlot or more of high grade Aberdeen-Angus bullocks, some of them well finished and ready for market. These men maintain a good sized grade herd of commercial cattle and they have quite an established habit of topping the Sioux City market.

—o—

The Dell Wright Herd.

While visiting the Spencer, Iowa, fair recently we stole away one afternoon long enough to pay a visit to the Dell Wright home and herd near Sanborn, Iowa. Here we found some real show prospects among the young things in the lots and about the barns. Mr. Wright left his supper to show us the breeding cows in a nearby pasture where they were more than knee deep in rich pasture that had been pressed into service only a few days earlier. Here we found a group of matrons of the lowset, thick, deep bodied, straight lined sort—the kind every breeder hopes some day to have in his own pastures. Besides being of the right kind they were of popular bloodlines, representing years of careful studious work of old time breeders. Mr. Wright and his sons had out a very strong show herd this season that brought home its share of the ribbons.

—o—

165 Steer Calves

Now offering the choicest lot of 450 pound steer calves at attractive prices. All good. By highly bred registered bulls. Also 25 or 30 head 290 to 300 pound heifer calves, can fill this car with yearling heifers if desired. Write or wire,

E. R. BARNES, CODY, NEBRASKA

Have An Order

For 100 high class Aberdeen-Angus heifer calves suitable for starting a breeding herd. Describe in detail giving all particulars first letter. Must be pure breds eligible to registry but not necessarily recorded. Address,

PRODUCERS & FEEDERS EXCHANGE
Webster City, Iowa.

Wanted 150 Pure Bred

But not necessarily registered Aberdeen-Angus heifers of breeding age. Small numbers would have to be assembled at Webster City, carlots quote f. o. b. shipping point. Give descriptions and prices at once.

PRODUCERS & FEEDERS EXCHANGE
Webster City, Iowa.

Bulls Wanted

Several cars of registered young bulls of breeding ages. Same to be assembled at Webster City for load shipment. Give ages, weight, condition, breeding, general description and prices in first letter—must be good quality, priced at bed rock. Good chance to move those extra bulls in a bunch.

PRODUCERS & FEEDERS EXCHANGE
Webster City, Iowa.

N. G. Kraschel
Auctioneer
HARLAN, - - - IOWA

W. H. COOPER
Auctioneer
WRITE FOR TERMS
HEDRICK, - - IOWA

H. O. TELLIER
AUCTIONEER
FARMINGTON, MINNESOTA

E. E. IRWIN
The Country's Livest
AUCTIONEER
WITH
IRWIN AUCTION CO., SALEM, ILL.

1930-31 Auction Sales

October 20—Breeders Sale, Harlan, Iowa, Francis T. Martin, Mgr., Wall Lake, Iowa.

October 22—Miller & Kemp, Olin, Iowa.

October 26—E. F. Fisher, Lime Springs, Iowa.

November 17—American Royal Live Stock Show, Kansas City, Missouri.

December 3—International Live Stock Show, Chicago, Illinois.

December 7—Strathmore Farms, Webster City, Iowa.

December 8—Cedmer Farms, Grundy Center, Iowa.

December 9—Blake Brothers, Des Moines, Iowa.

December 15—Breeders Sale, Columbus, Neb., Francis T. Martin, Mgr., Wall Lake, Iowa.

1932:

January 19—Breeders Sale, Marshalltown, Iowa, Francis T. Martin, Mgr., Wall Lake, Iowa.

January 19—National Western Live Stock Show, Denver, Colorado.

March 14-15—Iowa State Breeders Show and Sale, Des Moines, Iowa. E. T. Davis, Iowa City, Manager.

March 16—Mercer County Aberdeen-Angus Association Sale, Hugh McWhorter, Sec., Aledo, Illinois.

March 28—Breeders Bull Sale, Sioux City, Iowa, Francis T. Martin, Mgr., Wall Lake, Iowa.

May 3—Congdon & Battles, Yakima, Washington, at Maquoketa, Iowa.

18 Geraniums
Marvelous Colors! 10¢
This gorgeous collection can be grown in your own home. Unsurpassed as house plants or for bedding in the open ground. Beautiful and choice colors, as listed below.
Dazzling Scarlet, Vermilion Scarlet, Orange Red, Flame Red, Maroon, Salmon Pink, Blush, Brick Red, Salmon, Bright Pink, Rose, White, Crimson, Cerise, Peach, Blotched, Variegated, Margined
This grand seed collection is made up of a mixture, all in one package, and should produce 18 or more fine plants. Geraniums are easily grown from seed, start blooming in 90 days after seed is planted, and bloom profusely and continuously. This choice collection, 10c; 3 for 25c; 7 for 50c, postpaid.
MY CATALOG FREE!
A Service for Farm Women
ALYS JOHNSTON CO., Box G
POLO, ILLINOIS
Guaranteed to Grow!

EDITORIAL

(Continued from page 6)

were never presented than will be found in these listings, and the females will serve well as foundation material either for beginners or for additions to already established herds. Attend these sales and get your share before prices slip on higher up the scale. Delays from now on will prove costly to the buyers. If you cannot be present our field service will be at your disposal without cost.

—o—

Buys Seven Head.

Frank W. Anderson, Marathon, Iowa, reports the recent sale of seven head of pure bred Aberdeen-Angus breeding cattle to L. O. Mugge, at Cleghorn, Iowa.

—o—

Can't Keep Her Bulls.

Mrs. Hunter M. Meriwether, Clarksville, Tennessee, established a herd of Aberdeen-Angus breeding cattle about four years ago. In a recent letter to the association office she makes the following comments about her experience in selling her surplus bulls—"I can never keep a bull after he is ten months old as they are always spoken for before that age."

—o—

Others Have Same Experience.

C. F. Paymal, Lenox, Iowa, in writing the association office makes the following statement about his experience with Aberdeen-Angus cattle and available cattle—"The only bulls that I have available are calves that came this spring. I have not been able to keep a bull until he was two years old for fiteen years. I keep only the top bull calves and feed the rest for market."

—o—

Cattle Barn Burns to Ground.

The fine $50,000.00 U shaped cattle barn on the Iowa State College grounds at Ames was struck by lightning Tuesday evening, October 6th, and completely destroyed together with the grain and hay contents, which consisted of approximately 100 tons of hay and 60 tons of straw besides the grain. Fortunately students flocked quickly to the scene and succeeded in rescuing every animal in the building. Herdsman George Edwards has his cattle pretty well housed in temporary quarters afforded in other live stock buildings upon the grounds. Already the debris has been cleared and work commenced for rebuilding.

—o—

A Good Report.

M. L. Snyder, Madelia, Minnesota, in writing the association office makes the following statement about recent sales: "Among my recent sales have been a bull to Mark Hessey, Iron Prairie, Wisconsin, one bull to G. A. Bemmels, Fairfax, Minnesota, one bull to August Wilkening, Truman, Minnesota, and one bull to Nels Helling at LaSalle, Minnesota. All of these bulls will be used in Holstein cow herds, a practice that is becoming standard on farms in many localities. Cattle produced by this cross and properly fed out have frequently topped the South St. Paul market. I have just received word that club calves of my breeding stood first, second and third at the Renville County Fair and also first and grand champion over all breeds at the Faribault County Fair."

Neck Chains
Heavy Weight
Light Weight
Single Plated
Double Plated
The "guaranteed satisfactory" kind. Send for Circular.
MORFORD
"The Chain Man"
IOWA CITY, - - IOWA

Escher Neck Chains
The most practical, positively fastened chain devised—four brass number plates easily read at any angle. Used and endorsed by America's foremost breeders. In sets of 10, $1.00 each; over 10, 90c each.
SCHWAB & BACON, HARLAN, IA.

Save $10 to $20
on every saddle or harness. Buy direct from the factory. No middleman's profit. Send for free catalog—maker to consumer.
BOOTS, HATS, CHAPS, ETC.
The FRED MUELLER SADDLE & HARNESS Co.
434 Mueller Bldg. DENVER, COLO.

WESTON NECK CHAINS
The Fastening Device
Has added years of service to our
Neck Chains
Simple to operate, adjustable to each link, light and heavy patterns. Inexpensive.
THE WESTON MFG. & SUPPLY CO
Stock Breeders Supplies
1927 SPEER BLVD. DENVER, COLO.

"Depression" IS Over!

Cont. from page 3

HARTLEYS *prove* BILL PEW'S "PHILOSOPHY"

one of the outstanding breeding sons of the International grand champion Revolution 7th, who is a grandson of old Earl Marshall, coming through his International grand champion son Blackcap Revolution.

It certainly is gratifying to know that good breeding is appreciated and finds no trouble procuring new homes. This sale makes us feel more than ever that this is a buyers market and that those who overstay will be compelled to advance handsome premiums by this time next year if they wish to secure animals of desirable quality and breeding.

The Journal wishes to congratulate the North Dakota firm on the outcome of this sale which was most ably managed. A complete list of the catalogued animals follows:

SUMMARY:

14 Bulls,	$3025.00, average	$216.10
25 Females,	$4620.00, average	184.80
39 Head,	$7645.00, average	196.00
Top Bull, Evaxus 6th of Page		350.00
Top Female, Highland Barbara of Ada		625.00
Top Five head averaged		379.00
Top Ten head averaged		311.50
Top Fifteen head averaged		271.00
Top Twenty head averaged		248.00

BULLS:

Enchanter of Page 7th 429066, calved Dec. 26, 1928. Sire, Ensign of Page 236754. Freeberg & Volberding, Watertown, S. Dakota ..... $ 200.00

Enchanter of Page 8th 437360, calved May 16, 1929. Sire, Glen. Revolution 6th 384963. Banberger Bros., Summit, S. D. 225.00

Evero of Page 3d 437392, calved Nov. 20, 1929. Sire, Ensign of Page 236754. Emil Sydow, Mayville, N. D. 110.00

Evaxus 6th of Page 444916, calved Sept. 26, 1930. Sire, Evaxus of Ballindalloch 428984. L. R. Kershaw, Muskogee, Okla... 350.00

Revolution of Page 30th 448642, calved Apr. 10, 1930. Sire, Glen. Revolution 6th 384963. G. F. Fruedel, McIntosh, Minn..... 110.00

Glencarnock Revolution 33d 441562 -44503- calved Apr. 28, 1930. Sire, Earl Eric Glencarnock 3d 438120. John Lutman, Edmonds, S. D. 185.00

Evaxus 5th of Page 444914, calved Aug. 24, 1930. Sire, Evaxus of Ballindalloch 428984. Stanley R. Pierce, Creston, Ill..... 220.00

Blackster Glencarnock 5th 446875 -44974-, calved Mar. 27, 1930. Sire, Espoir of Glencarnock 390030. E. M. Kent, Holton, North Dakota 160.00

Black Lad of Sabin 439717, calved Apr. 26, 1930. Sire, Evaxus of Ballindalloch 428984. C. J. Lofgren, Ada, Minn. 290.00

Revolution of Page 34th 449587, calved Sept. 16, 1930. Sire, Revolution of Page 11th 407252. C. E. Varco, Sidney, Mont... 340.00

Pride Lad 4th of Page 448638, calved June 20, 1930. Sire, Benedictine Monk 302252. F. O. Pierce, Breckenridge, Minn..... 135.00

Evaxus 4th of Page 444905, calved July 10, 1930. Sire, Evaxus of Ballindalloch 428984. R. S. Lewis & Krabbenhoft, Fargo, North Dakota 270.00

Questor of Page 12th 448673, calved Oct. 20, 1930. Sire, Evaxus of Ballindalloch 428984. H. J. P. Nielson, Lake Benton, Minnesota 180.00

Evaxus 10th of Page 446880, calved Apr. 28, 1930. Sire, Evaxus of Ballindalloch 428984. James Tumer, Souris, Manitoba, Canada 250.00

COWS:

Juana of Page 451478, calved Jan. 3, 1930. Sire, Gratuitous 451477, Briarcliff Farms, Inc., Pine Plains, N. Y..... 255.00

Bemindful Maid of Page 444904, calved July 10, 1930. Sire, Revolution of Page 11th 407252. Arthur Copeland, Churches Ferry, N. D. 290.00

Blackcap Bessie 9th of Page 437381, calved Nov. 16, 1929. Sire, Ensign of Page 236754, Briarcliff Farms, Inc., Pine Plains, New York 180.00

Elota of Page 448644, calved Apr. 28, 1930. Sire, Evaxus of Ballindalloch 428984. Henry Krabbenhoft, Sabin, Minn..... 150.00

Eneta 2d of Page 437379, calved Nov. 15, 1929. Sire, Glen. Revolution 6th 384963. John Lutman, Edmonds, S. D..... 125.00

Eline 10th of Page 442114, calved Jan. 12, 1930. Sire, Ensign of Page 236754. Briarcliff Farms, Inc., Pine Plains, N. Y..... 185.00

Enzora 12th of Page 444911, calved Aug. 3, 1930. Sire, Evaxus of Ballindalloch 428984. Dr. Raymond Brown, Joliet, Ill..... 150.00

Enzora 15th of Page 449586, calved Sept. 2, 1930. Sire, Revolution of Page 11th 407252. Frederick Stroop, Dayton, Ohio.. 180.00

Edella 33d of Page 448649, calved June 20, 1930. Sire, Evaxus of Ballindalloch 428984. John Lutman, Edmonds, S. D..... 135.00

Edella 34th of Page 448660, calved Aug. 23, 1930. Sire, Evaxus of Ballindalloch 428984. C. E. Varco, Sidney, Mont..... 145.00

Erica 4th of Page 448652, calved Aug. 18, 1930. Sire, Evaxus of Ballindalloch 428984. Lewis & Krabbenhoft, Fargo, N. D... 125.00

Blackbird of Page 15th 448653, calved Aug. 19, 1930. Sire, Glen. Revolution 6th 384963. C. J. Lofgren, Ada, Minn..... 150.00

Blackbird of Page 11th 437406, calved Jan. 1, 1920. Sire, Glen. Revolution 6th 384963. Henry Krabbenhoft, Sabin, Minn..... 180.00

Blackbird of Page 13th 437409, calved Jan. 15, 1930. Sire, Glen. Revolution 6th 384963. Henry Krabbenhoft, Sabin, Minn..... 140.00

Blackbird of Page 16th 448666, calved Sept. 10, 1930. Sire, Evaxus of Ballindalloch 428984. W. D. Mobley, Mt. Sterling, Ill... 160.00

Blackbird Dee of Penn 442017, calved June 18, 1930. Sire, Evaxus of Ballindalloch 428984. Henry Schmuecker, Blairstown, Iowa 185.00

Miss Hartley 2d 448646, calved Apr. 30, 1930. Sire, Evaxus of Ballindalloch 428984. Henry Krabbenhoft, Sabin, Minn..... 180.00

Queen of Page 13th 448656, calved Aug. 20, 1930. Sire, Evaxus of Ballindalloch 428984. Henry Schmuecker, Blairstown, Iowa 155.00

Katinka 9th of Page 448639, calved Mar. 20, 1930. Sire, Evaxus of Ballindalloch 428984. Henry Krabbenhoft, Sabin, Minn. 175.00

Katevra 6th of Page 448657, calved Aug. 21, 1930. Sire, Glen. Revolution 6th 384963. Henry Schmuecker & Sons, Blairstown, Iowa 135.00

Kinrossie Hargrave 438167, calved May 4, 1928. Sire, Benedictine Monk 302252. Lewis & Krabbenhoft, Fargo, N. D..... 145.00

Norma of Glencarnock 11th 441554 -44505-, calved June 25, 1929. Sire, Earl Eric Glencarnock 3d 438120. Freeberg & Volberding, Watertown, S. D..... 195.00

Rose of Page 5th 437401, calved Dec. 6, 1929. Sire, Ensign of Page 236754. Freeberg & Volberding, Watertown, S. D..... 145.00

Enzora of Page 429065, calved Dec. 20, 1928. Sire, Ensign of Page 236754. Chas. Diehl, Hillsboro, N. D..... 130.00

Highland Barbara of Ada 442180, calved Mar. 12, 1930. Sire, Revolution Blackcap 413704. Robert F. Cresap, White Heath, Ill. 625.00

For Quick Sale!

TWENTY COWS OF ERICA, PRIDE, MISS BURGESS, BARBARA STRAINS

These are tops of our breeding herd, rich in Earl Marshall and McHenry breeding. A wonderful bunch of cows priced right. Bred to Escort Marshall 3d, sensational calf of 1928.

Harry C. Barr, La Jara, Colorado

WOODCOTE ANGUS

Accredited
Established in 1900

Strong in the blood of both

Ballindalloch and Harviestoun

Enchantress, Eisas, Elbas, Blackcaps, Miss Burgess

Outstanding Individuals and Show Animals
A few always for sale

Woodcote Stock Farm, Ionia, Mich.

Again

Our Cattle Win

This Time at

Hutchinson, Kansas

1st Prize Junior Yearling Bull
1st Prize Bull Calf
1st Prize Aged Cow
1st Prize Senior Yrlg Heifer
1st Prize Summer Yrlg Heifer
1st Prize Heifer Calf
Junior Champion Female
1st Prize Pair of Calves

Get your name on our mailing list.
Winter Auction Sale Dec. 9th.

Blake Brothers

73d and Hickman

DES MOINES IOWA

Homeland

"Come to Homeland" for your seed stock. We have both bulls and heifers ready for inspection—breeding and quality the best. Priced to suit.

MEIER BROS., MELBOURNE, IOWA

QUALITY MARSHALL

Descendants of this great sire and show bull are available for the improvement of your herd. Your inquiries are invited. Write us for full particulars of his son.

Wildwood Farms, Orion, Mich.

W. E. Scripps, Prop. Sidney Smith, Supt.

Wheatland

Wins
Still More
at

OKLAHOMA CITY
and
MUSKOGEE

At both shows we showed the Senior Champion bull; Junior and Grand Champion bull; Senior and Grand Champion female; also won 12 Firsts at Oklahoma City and 10 Firsts at Muskogee; making the total winnings of the season read 84 Firsts and 36 Champions. All our own breeding.

See the herd at
Omaha, Wichita and
Kansas City

James B. Hollinger

Davie Edwards, Herdsman

CHAPMAN, - - KANSAS

Our Booster Club

Every herd in America should be represented in this department. A six line (½ inch) advertisement costs but $19.50 for six months period and copy may be changed each issue if desired. Whether you have anything to sell or not—start your advertisement that folks may learn to know your herd.

COLORADO

For Sale
20 to 22 head of cows with 18 to 20 calves at side; 3 yearling bulls; also a set of 19 herd books, number 20 to 38. Address,
LUDWIG DIETZ, ARRIBA, COLORADO

Blackmere 48th and Bandolier's Blackcap
Assisted by Blackbird Speculator, all show bulls are chief sires in service—Herds maintained at Merino and Berthoud, (under supervision of Wyatt Smith.)
DR. W. B. LUTES, MERINO, COLO.

ILLINOIS

4 Bulls—10 to 14 Months Old
All Blackcaps and good individuals. Sired by Elbon of Page 392955 by Black Balzac of Page 316412 and Blackcap Marshall 32d 389353 by Earl Marshall.
GEO. FELTON, KNOXVILLE, ILLINOIS

Some Good Yearling Bulls
I have about twenty-five head of Heifers for sale. Part of them are bred. I also have some good yearling bulls that will please.
STANLEY R. PIERCE, CRESTON, ILLINOIS

25 Yearling Bulls—Accredited
Many individuals fit to head anyone's herd. Priced to sell. Two hundred in our herd. All Blackcaps, Ericas and few Prides. Rich in bloodlines of Black Woodlawn, Earl Marshall, Eileenmere 15th, Blackcap Bertram, Blackcap Poe and Enlate. Visit us.
DYSON & RODEWALD, RUSHVILLE, ILLINOIS

Foundation Herd
Three McHenry Blackcaps and one Evergreen Erica 1930 heifers all sired by Blackcapper Harrison 24th by Blackcap Revolution. These four heifers and Irwin's Eileenmere, a September, 1930, bull bred by Tolans will start any man right. 1931 Reg. Shropshire lambs by Imp. Belvoir Recorder, $10 each. Super Col. breeding Reg. Duroc pigs $10 each. Satisfaction Guaranteed.
IRWIN'S QUALITY FARM, SALEM, ILLINOIS

INDIANA

Balweare Herd
Wish to tell breeders about a bull whose calves are all show prospects—Double Revolution—the bull Harrison & Ryan sold to carry more championship blood than any bull they knew of. Have four of his sons for sale. Write
A. J. McCAFFERTY, MIAMI, INDIANA

IOWA

Maple Home Aberdeen-Angus
For Sale—3 bulls, 14 to 24 months, well bred, well grown, quiet. Sired by Elder H. 3d 355204, ton bull by Elburn 4th. 3½ miles northwest of town.
L. J. SUNDERMAN, CLARINDA, IOWA

Now Offering 5 Yearling Heifers
Sired by Enchanter Marshall, can also spare a few cows, both heifers and cows bred to Revolution 91st, by Blackcap Revolution.
ELMER J. JOHNSON, KIRON, IOWA

Want a Farm Close to Ames, Iowa?
Well improved 160 acres about seven miles from Ames, Iowa, close to paved highway; Illinois farmer settlement; three miles from another good town; good house, two barns, chicken houses; implement shed; crib with overhead granary and built-in elevator; buildings all reconditioned last year. Address Producers and Feeders Exchange, Webster City, Iowa. Will sell at a bargain on account of other business requiring full time now. Write for appointment to inspect—owner is absent most of time.

Blackcap Revolution K. 414343
Double bred Blackcap son of Blackcap Revolution, offering one 20 month old bull, low down, thick; and a few choice yearling heifers.
HAROLD B. BROWN, GRUNDY CENTER, IOWA

Black Marshall 21st 407227
Calves are arriving by this great son of Earl Marshall. They are straight topped, thick, short legged, good headed little fellows.
BOYD G. WEIDLEIN, WEBSTER CITY, IOWA

5—Aberdeen-Angus Bulls—5
A year and one-half old. Grandsons of Earl Marshall, Blackcaps and Ericas. These are high class bulls priced cheap.
A. E. & D. R. MALLORY, HAMPTON, IOWA

Baden Marshall 371493
A show son of Earl Marshall heads our herd. Now offering a limited number of bulls and females of high quality.
CHAS. W. SHIPTON, GREEN MOUNTAIN, IOWA

Now Offering
I am now offering three high class nine months old bull calves by the great sire Prizemere 11th. Fit for anyone to look at.
M. B. WALKER, MAQUOKETA, IOWA

Blackcap Benz 5th
Heads our herd of especially well bred females of good type and character. The accomplishments of his sons and daughters indicate his worth.
BLAKE BROS., Rt. 1, DES MOINES, IOWA

Home of Marshalls and Revolutions
In this herd the blood of EARL MARSHALL, the KING of SIRES, and his great sons and grandsons is being concentrated and developed with as much care and thought as was ever indulged in by the master breeders—W. A. McHenry, the Eschers, the Escher & Ryan, and the recent Harrison & Ryan herd—in whose hands these bloodlines have been kept intact for nearly half a century. If there is anything in breeding this blood should and will tell. Young stock for sale at all times.
STRATHMORE FARMS, WEBSTER CITY, IOWA

KANSAS

Wheatland Farm
Cows or heifers, bred or open. Good bulls and Feeder Calves our Specialty. Chief Herd Bull Irenmere 6th by Prizemere 9th, sire of Int. Gr. Champ. cow.
JAS. B. HOLLINGER, CHAPMAN, KANSAS

MICHIGAN

Black Marshall H. 2d 389810
Our herd bull by Earl Marshall 6th by Earl Marshall out of Brookside Blackcap 4th by Bandolier. His winnings include 1st at Denver, Jan. 1926. See calves.
John A. Brown, 7710 LaSalle St., Detroit Michigan

Yearling Angus Heifers
Start a pure bred herd with twelve daughters sired by a bull the son of a grand champion.
HALL ORCHARDS, INC., BELDING, MICHIGAN

MINNESOTA

Riverview Angus
Accredited herd numbering over 200. Sires—2 sons of Blackcap Bandolier and a son of Blackcap Revolution. Consistent market topper of my own raising and feeding. Inspection invited.
E. H. SCHLOEMAN, MANKATO, MINNESOTA

Two Outstanding Herd Bulls
Double bred Earl Marshalls on a Black Woodlawn—Gay Lad foundation. Lowset, thick, smooth, good heads and wonderful quarters; also 17 females.
M. L. SNYDER, MADELIA, MINNESOTA

MISSOURI

Two Bulls Left
One a very thick, short legged, exceptionally smooth, good lined, 15 months old, 900 pound calf priced attractively. Come see this one.
W. A. HOLT & SON, SAVANNAH, MISSOURI

Glen Avon Herd for Sale
Consisting of 30 head of breeding age—Ballindalloch Blackbirds, 4th Branch Blackbirds, Ericas, also herd sire. Anyone wanting to buy should look them over.
R. L. McLACHLAN, ESTILL, MISSOURI

Bonny Ridge Herd
HERD BULLS—Prizemere 127th 417699 by Prismere 32d by Prizemere 9th; Bonny Ridge Barbarian 3d 433938 by Barbarian of Rosemere 2d by Oakville Quiet Lad—all show bulls. Stock for sale at all times. Phone Tina, Missouri.
L. V. DICKINSON & SON, BOGARD, MISSOURI

NEBRASKA

Barbarize 405962
Heads my herd. A son of Prizon 405961 who is a grandson of Earl Marshall and Prizemere. Dam—Barbara Mc. 36th by Earl Marshall.
ED. DAVIS, JR., BARTLEY, NEBRASKA

Greenwood Ranch
One carload of Registered Aberdeen-Angus cows priced to sell. Mostly 2 and 3 years old. Carloads of feeder calves, also long yearling bulls.
MARY K. KEENAN & SONS, DALTON, NEB.

NEW YORK

For Sale
Any number up to a small carload of females with suitable bulls to mate. Herd accredited since 1921. Will be pleased to know your needs.
FRANK S. HAYDEN, WYOMING, N. Y.

Briarcliff Farms, Inc.
A splendid selection of
YOUNG BULLS AND HEIFERS
of most Desirable Breeding
PINE PLAINS (Dutchess County) NEW YORK

NORTH CAROLINA

Sunny Home Farm
Idolmere of French Broad sired by Perinthian and out of a full sister to Idolmere heads our herd of choicely bred females. Choice bull calves for sale.
GAYLORD H. FRENCH, DRAPER, N. C.

NORTH DAKOTA

Hartley Aberdeen-Angus
We have fitted for this year's shows thirty head of our best cattle. They will be exhibited and offered for sale at the leading shows of the country. See the cattle at the shows, or write for prices and description of some of these wonderful young bulls and heifers.
HARTLEY STOCK FARM, PAGE, NORTH DAK.

OHIO

Stroop's Glencarnock Revolution
Another herd bull prospect, a son of Elan Marshall 389379, by Earl Marshall 183780, out of Queen of Glencarnock 3d 379805, by the International grand champion Blackcap Revolution by Earl Marshall. Young stock for sale. Address
GRAND VIEW HILLS FARM
Stroop Road, R. R. 7. Dayton, Ohio.
F. G. Stroop H. F. Tansey F. B. Romer

OREGON

Dea Aberdeen-Angus
For Sale—A number of young bulls of excellent breeding, reasonably priced and ready for light service. Address—Rock Creek Ranch.
D. E. ALEXANDER, KLAMATH FALLS, OREGON

SOUTH DAKOTA

Introducing the Members of My Herd
My herd bull is Woodland Marshall 442764, sired by Quality Marshall, the 1926 International grand champion son of Earl Marshall. Young stock for sale.
WILBUR C. ODLAND, HURLEY, SOUTH DAK.

Visit The International Live Stock Exposition

AT THE UNION STOCK YARDS

Chicago Ill.,

Nov. 28 to Dec. 5

1 9 3 1

Greatest Round-Up of Farmers and Stockmen ever held on this Continent at this

Supreme Court of the Live Stock Industry

SEE the Aristocracy of the Animal Kingdom
LEARN Economy in Production
ENJOY the Great Spectacular Features
PROFIT by investing in a Trip to

World's Greatest Live Stock Show—Grain and Hay Show—Wool Show—Brilliant Horse Shows—Boys' and Girls' 4-H Club Congress

Aberdeen-Angus Sale, Thursday, Dec. 3

COMMENCING AT ONE O'CLOCK P. M.

For information write W. H. Tomhave, Union Stock Yards, Chicago.

AND OTHER PURE BRED LIVE STOCK SALES

ASK RAILROAD AGENT ABOUT REDUCED FARES

A SEASON of EDUCATION, PLEASURE and A TRIP TO CHICAGO

QUALITY MARSHALL 3d 389378

Junior champion at the Sesqui-Centennial and full brother to Quality Marshall the Scripps International grand champion bull is at the head of my herd of cows. His calves are the right kind. Can spare a few, either sex. Come and see them is all I ask.

W. A. HOPLEY, ATLANTIC, IOWA

Black Marshall 21st

HEADS MY MOST SELECT HERD

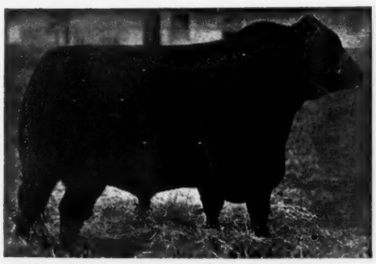

A Few Young Bulls
Just about ready for service
INSPECTION INVITED

Those looking for closeup Earl Marshall breeding will find it here at prices they can afford to pay. Come see them.

Boyd G. Weidlein

Highway No. 60 Webster City, Iowa

Beef Cattle For the South

Improved beef cattle follow closely tick eradication in the South. Aberdeen-Angus fit into the new scheme most ideally. For crossing purposes the Aberdeen-Angus bull fills the demands completely. As a pure bred he goes along and makes good under most trying conditions. Our bulls are grown near enough to the South to have a distinct advantage in the matter of acclimating. Take advantage of this situation. The bulls are of the very best of breeding and the prices are in line with conditions. Write us for descriptions and prices.

AMES PLANTATION, Grand Junction, Tenn.

C. E. Buckle, Mgr. Hobart Ames, Owner

The World's Fair Grand Champion

Playman of Sunbeam

Is giving us a grand string of individuals and the old bull is going strong. Those desiring bulls carrying the blood of this **"more times grand champion than any other bull"** should confer with us. His sons and daughters are the kind that will please the most exacting. It will be a pleasure to show the old bull and his battery of richly bred, individually outstanding assistants. Herd sufficiently large to permit us to supply any order requiring one to a carload.

SUNBEAM FARMS

S. C. Fullerton & Sons, Miami, Oklahoma

The Fisher Dispersion

Mon. Oct. 26th

On this day I am inviting all lovers of good cattle to spend the day at Foreston Farm, 2 miles east and 2 miles north of Lime Springs, Iowa. Paved road No. 59 comes to Lime Springs, remainder of way is gravelled. The herd consists of high class cattle, mostly 4th Branch Blackbirds and Eisa Trojan Ericas. Balnero 2d 402368, a Blackcap bull bred by P. J. Donohoe, heads the herd. My herd consists of 38 head, seven bulls, balance heifers and cows, some with husky calves at foot. There are some real show cattle—making this an ideal place to buy, especially on the present market.

49 Head

C. D. NICHOLS, CRESCO, IOWA—is consigning 7 head of choice cattle—5 bulls and 2 cows.

E. R. ROYER, HARMONY, MINN.—is consigning 4 well bred cows.

This is an Accredited Herd - - - Send for the Folder

E. F. FISHER, - Lime Springs, Iowa

Auctioneers—Col. N. G. Kraschel and Fred W. Ronan

15 GREAT BULLS

Killmere 5th
the most intensely
Black Wood-lawn
Bred Bull
Selling
this
year

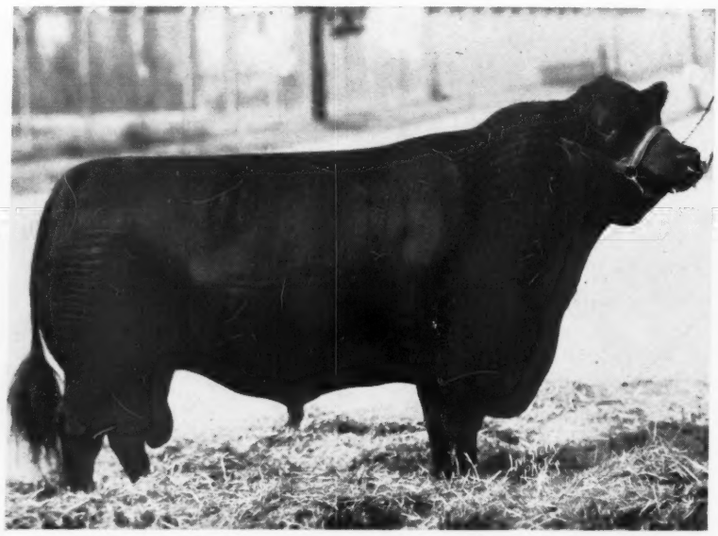

Killmere 5th
the most intensely
Black Wood-lawn
Bred Bull
Selling
this
year

Including Killmere 5th 426541 (above)

Our Great three-year-old Show and Breeding Son of the
66 Times Champion Cow, Queen's Viola K.
and 14 other outstanding young bulls
to be sold at the Farm near

Olin, Iowa, Thursday, Oct. 22nd

Featuring among the great show cows, the McHenry Erica

The many times Champion (this year) Erica Marie 9th 434227
a line bred Earl Marshall production

ERICA MARIE 9th is but one of the many very desirable females. Their breeding is unexcelled and the individuality is in keeping with the breeding. No breeder will be disappointed in this offering. There is superior quality in every animal that will be offered. These cattle have been selected from among our tops and in fact include many of the choicest animals we have on our farms. They carry the blood of Black Belmore, Earl Eric Marshall and Glencarnock Revolution 6th. We cordially invite you to spend the day with us. No better cattle can be purchased anywhere.

[MENTION THE JOURNAL WHEN ASKING FOR CATALOG]

Miller & Kemp, Proprietors, Olin, Iowa

Col. N. G. Kraschel, Auctioneer

Fred Hahne, Aberdeen-Angus Journal